

# Serendipity

## Jürgen Wuchners Kompositionen

herausgegeben von Monika Schießler-Wuchner

Appendix zum Kompositionsteil:  
Bb- und Eb-Stimmen  
(alphabetisch)

Erstausgabe September 2023  
© Monika Schießler-Wuchner und Autoren  
Alle Rechte vorbehalten  
Wolke Verlag, Hofheim 2023

ISBN 978-3-95593-144-5

[www.wolke-verlag.de](http://www.wolke-verlag.de)

wolke

# 16-Groove

Jürgen Wuchner

**A**

*pp* crescendo

B7<sup>b5</sup>

A

G

F

E<sup>b</sup>

C<sup>#</sup>

A

Bb-Stimme

# 16-Groove

Jürgen Wuchner

**A**

*pp* crescendo

F#7<sup>b5</sup>

E

D

C

B<sup>b</sup>

G<sup>#</sup>

E

Eb-Stimme

# 145 (Volvo)

Jürgen Wuchner 1990

Bb-Stimme

# 145 (Volvo)

# AGGA

Bb-Instruments

Jürgen Wuchner 1991

**A** z.B. Bm

1.

2.

3

C

Bm

Bm

Bb-Stimme

# AGGA

Eb-Instruments

Jürgen Wuchner 1991

**A** z.B.  $F\#m$

1. | 2.

G

$F\#m$

Eb-Stimme

# Alles gewesen blues

Jürgen Wuchner

Shuffle

Bb-Stimme

# Alles gewesen blues

Jürgen Wuchner

Shuffle

# Almadies – Maladies

♩=140

Jürgen Wuchner 2010

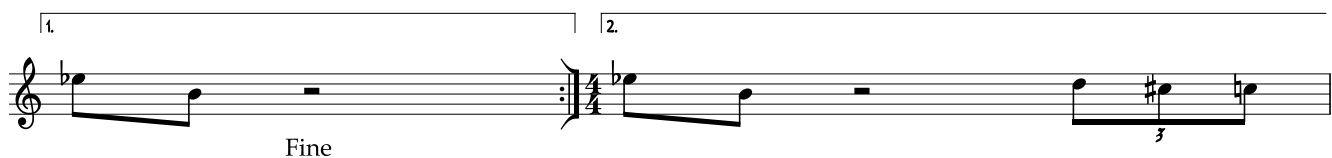

Fine

D.C. al Coda

Bb-Stimme

# Almadies – Maladies

♩ = 140

Jürgen Wuchner 2010

1. Fine 2.

D.C. al Coda

⊕ Amaj7 Cmaj7#11

F#maj7#11 D#maj7#11

# Away – Slow March

Jürgen Wuchner 1999

Bb-Stimme

# Away – Slow March

Jürgen Wuchner 1999

# Ballade für 3

very slow

Jürgen Wuchner 1996

Bb-Stimme

## Blues d'ombre

Jürgen Wuchner 2009

Bb-Stimme

# Blues d'ombre

Jürgen Wuchner 2009

E A Ammaj7

E A#° C7 B7

E7 A7 A E/G# F#m F7

Fine

# Bulawayo

Jürgen Wuchner 1999

4 times

E7 A

E7 A A

Refrain

E7 A A7 D

E7 A E7

repeat & fade out

E7

Bb-Stimme

# Bulawayo

Jürgen Wuchner 1999

4 times

B7 E

1-4. | 4.

Refrain

B7 E E7 A

⊕

repeat & fade out

⊕

# chants d'ombre

Jürgen Wuchner 2009

♩ = 156

1.-n.

Em G A

D E B7#9

last time

A D E B7#9

on cue Finale:

Swing

open  
dr-solo

D A E A7

1.

D A E A7

B7 E7 A D B/D# E

Bb-Stimme

# chants d'ombre

Jürgen Wuchner 2009

♩ = 156

Bm D E

A B F#7#9

last time

E A B F#7#9

on cue Finale:  
Swing

open  
dr-solo

A E B E7

1.

A E B E7

F#7 B7 E A F#/A# B

# Chollys Blues

Bb-Instruments

Jürgen Wuchner 1991

♩ = 100

Bb-Stimme

# Chollys Blues

Jürgen Wuchner 1991

♩ = 114

# Choral No.2

Jürgen Wuchner 1991

Am7 E7 Fmaj7 E7

Dm C A Fmaj7 E7

Am7 E7 Fmaj7 C

Dm7 F7 E7 Am

Bb-Stimme

# Choral No.2

Jürgen Wuchner 1991

# con rollins

Jürgen Wuchner 2002

Kanon

Bb-Stimme

# con rollins

Jürgen Wuchner 2002

Kanon

# Continued Talks

Jürgen Wuchner 1982

open

flageolet Ballade:

The flageolet Ballade consists of four staves of music. The first staff has a treble clef, a key signature of one sharp (F#), and a common time signature. The melody starts with a quarter note F#, followed by quarter notes G, A, and B. The second staff has quarter notes C, D, E, and F#. The third staff has quarter notes G, A, B, and C. The fourth staff has quarter notes D, E, F#, and G. The fifth staff has quarter notes A, B, C, and D. The sixth staff has quarter notes E, F#, G, and A. The seventh staff has quarter notes B, C, D, and E. The eighth staff has quarter notes F#, G, A, and B. The ninth staff has quarter notes C, D, E, and F#. The tenth staff has quarter notes G, A, B, and C. The eleventh staff has quarter notes D, E, F#, and G. The twelfth staff has quarter notes A, B, C, and D. The thirteenth staff has quarter notes E, F#, G, and A. The fourteenth staff has quarter notes B, C, D, and E. The fifteenth staff has quarter notes F#, G, A, and B. The sixteenth staff has quarter notes C, D, E, and F#. The piece ends with a double bar line.

Chord markings: Dmaj<sup>7</sup>, Em<sup>7</sup>, F#m<sup>7</sup>, F#m<sup>7</sup>, Amaj<sup>7</sup>, Amaj<sup>7</sup>, Gmaj<sup>7</sup><sup>b5</sup>, Dm<sup>b5</sup><sup>7</sup>, F#m.

Bb-Stimme

# Continued Talks

Jürgen Wuchner 1982

open

flageolet Ballade:

play

Amaj7 Bm7 C#m7

C#m7 Emaj7

Emaj7 Dmaj7b5

Am<sup>b57j</sup> C#m

Eb-Stimme

# Cornette Beef

Jürgen Wuchner 2008

Bb-Stimme

# Cornette Beef

Jürgen Wuchner 2008

# D.D. Daniels Düsentrieb

Jürgen Wuchner 1991

Bb-Stimme

# D.D. Daniels Düsentrieb

Jürgen Wuchner 1991

# Dance in a Secret Garden

Jürgen Wuchner 1982

♩ = 58

Bassklarinette

B. Kl.

B. Kl.

B. Kl.

into "Free Salsa"

♩ = 152 Vamp 4x

Tango

Dm

C#maj7

Cm

Bm

Bb-Stimme – Bassklarinette

# Dance in a Secret Garden

Jürgen Wuchner 1982

♩ = 58

Flügelhorn

Flghn.

Flghn.

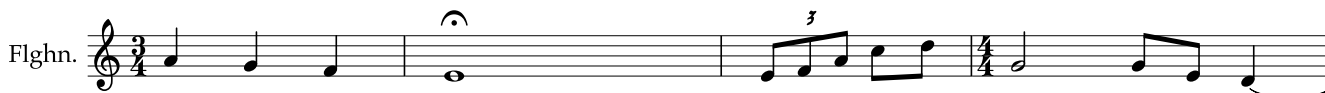

Flghn.

♩ = 152 Vamp 4x

into "Free Salsa"

Tango

Flghn.

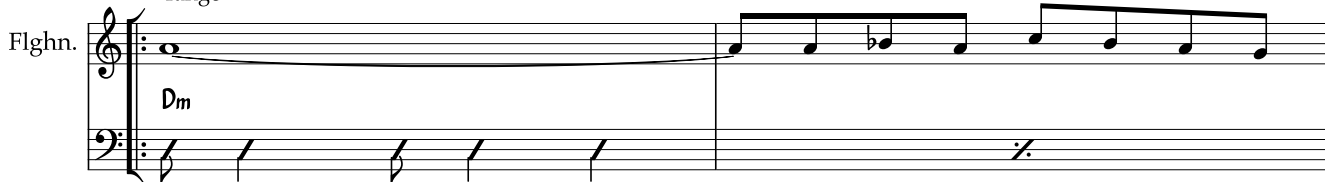

Dm

Flghn.

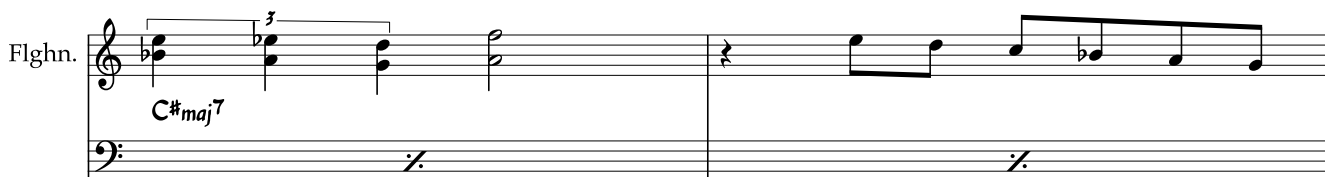

C#maj7

Flghn.

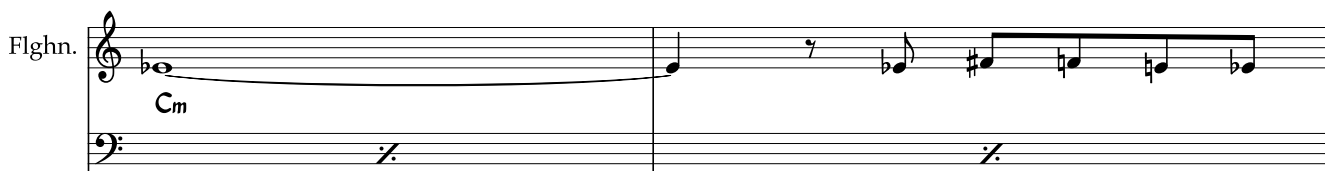

Cm

Flghn.

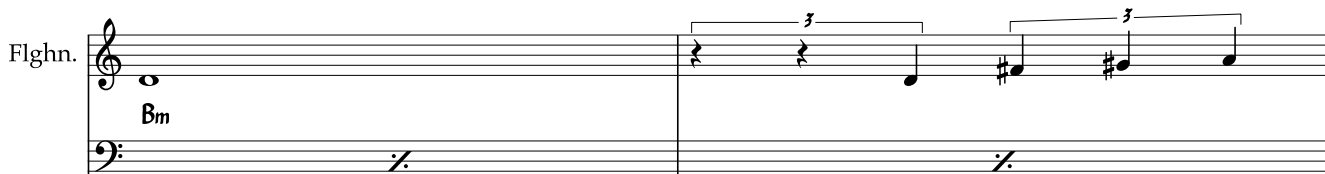

Bm

Bb-Stimme – Flügelhorn

Flghn.

Bb6

Bb6

Flghn.

A6

Flghn.

G#maj7

Gmaj7

# Danse d'ombre

♩ = 92

Jürgen Wuchner 2009

**A**

Section A consists of three staves of music. The first staff begins with a treble clef, a key signature of one sharp (F#), and a 4/4 time signature. It contains the first three measures of the section, featuring eighth and sixteenth notes with various rests. The second staff continues the melody with similar rhythmic patterns. The third staff concludes the section with a final note and a fermata.

**B**

Section B consists of three staves of music. The first staff begins with a treble clef, a key signature of one sharp (F#), and a 4/4 time signature. It contains the first three measures of the section. The second staff continues the melody. The third staff concludes the section with a final note and a fermata.

Fine

**C** uptime-swing ca. ♩ = 260

Section C consists of two staves of music. The first staff begins with a treble clef, a key signature of one sharp (F#), and a 4/4 time signature. It contains the first two measures of the section. The second staff continues the melody with a different rhythmic feel, featuring eighth and sixteenth notes.

Bb-Stimme

# Danse d'ombre

♩ = 92

Jürgen Wuchner 2009

**A**

**B**

Fine

**C** uptime-swing ca. ♩ = 260

Eb-Stimme

# Deep Talking

Jürgen Wuchner 1991

1.

2.

3.

B

1.2.3.

4.

Bb-Stimme

# Deep Talking

Jürgen Wuchner 1991

1.

2.

3.

B

1.2.3.

4.

Eb-Stimme

# Fann Fann Fann

Jürgen Wuchner 2010

# Fischzwei

Jürgen Wuchner 1997

play slow/free

play each bar  
mes

# For Two & More

Bb-Instruments

Jürgen Wuchner 2017

Bb-Stimme

# For Two & More

E♭-Instruments

Jürgen Wuchner 2017

Chord progression for Eb-Instruments, first line. The staff contains a series of chords indicated by slashes, with the following chord symbols above: F#7, A7, C7, C#7.

Chord progression for Eb-Instruments, second line. The staff contains a series of chords indicated by slashes, with the following chord symbols above: E, A7, G7, C#7.

Chord progression for Eb-Instruments, third line. The staff contains a series of chords indicated by slashes, with the following chord symbols above: F#7, A7, C7, C#7.

E♭-Stimme

# Früher war Alice besser (Heinerfestversion)

Jürgen Wuchner

**A**

C

Dm7 G7 C

**1.**

F7 C G7

**2.**

C

**B**

D7

D.C. al Coda

C

Bb-Stimme

# Früher war Alice besser (Heinerfestversion)

Jürgen Wuchner

**A**

**B**

D.C. al Coda

⊕

Eb-Stimme

# Gottfriedgenesungswerk

Jürgen Wuchner 2012

♩ = 80

\* Backing

Bb-Stimme

# Gottfriedgenesungswerk

Jürgen Wuchner 2012

♩ = 80

\* Backing

2.

# Goofys Groove

♩ = 120

Jürgen Wuchner 1986

Bb-Stimme

# Goofys Groove

Jürgen Wuchner 1986

♩ = 120

Second system of piano accompaniment. The right hand continues the melodic line with some chromaticism. Chords are indicated as Bm7, C#m7, D#m7, and G#7.

Third system of piano accompaniment. The right hand continues the melodic line. Chords are indicated as A7 and C7#9.

Fourth system of piano accompaniment. The right hand continues the melodic line. Chords are indicated as Fmaj7, G#5, and E7. The system ends with a double bar line.

# Gospel

Jürgen Wuchner 1999

Bb-Stimme

# Gospel

Jürgen Wuchner 1999

# Gospel Waltz

Jürgen Wuchner 1999

Bb-Stimme

# Gospel Waltz

Jürgen Wuchner 1999

# Île de Gorée

♩ = 160

Jürgen Wuchner 2010

4 times

4 times

E7#9      F#7      F7      E7#9

4 times

E7#9      F#7      F7      E7#9

Bb-Stimme

# Île de Gorée

♩ = 160

Jürgen Wuchner 2010

4 times

4 times

4 times

# Im Windschatten der Septime

Jürgen Wuchner 1997

Riff 1

Riff 2

Riff 3

Bb-Stimme

# Im Windschatten der Septime

Jürgen Wuchner 1997

Riff 1

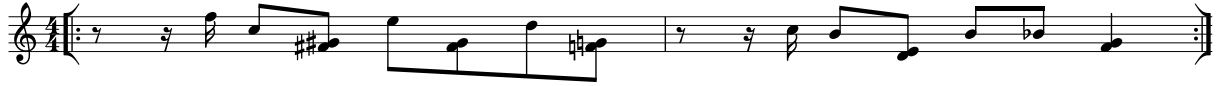

Riff 2

Riff 3

# Inner Circle

Jürgen Wuchner 1983

**A** Tango

A line of music showing a sequence of chords: Em, D#°, Em, D#°. The notes are represented by slanted lines on a staff with a treble clef.

A line of music showing a sequence of chords: Bm7b5, Bm7b5/A, E7#9/G#, Am, Am7j, Am7, B7#9. The notes are represented by slanted lines on a staff with a treble clef.

Bb-Stimme

# Inner Circle

Jürgen Wuchner 1983

**A** Tango

*pp* *ff*

*pp* *ff*

*pp* *ff*

Fine *ff*

B<sub>m</sub> A<sup>°</sup> B<sub>m</sub> A<sup>°</sup>

F<sup>♯</sup><sub>m</sub>7<sup>b5</sup> F<sup>♯</sup><sub>m</sub>7<sup>b5</sup>/E B7<sup>♯9</sup>/D<sup>♯</sup> E<sub>m</sub> E<sub>m</sub>7<sub>j</sub> E<sub>m</sub>7 F<sup>♯</sup>7<sup>♯9</sup>

E♭-Stimme

# J & G

Jürgen Wuchner 2012

Bb-Stimme

# J & G

Jürgen Wuchner 2012

# Joal

Jürgen Wuchner 2010

Melodie (frei)

rep. ad lib

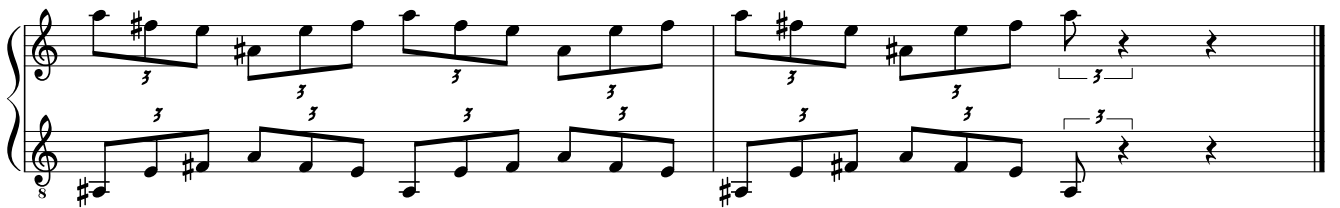
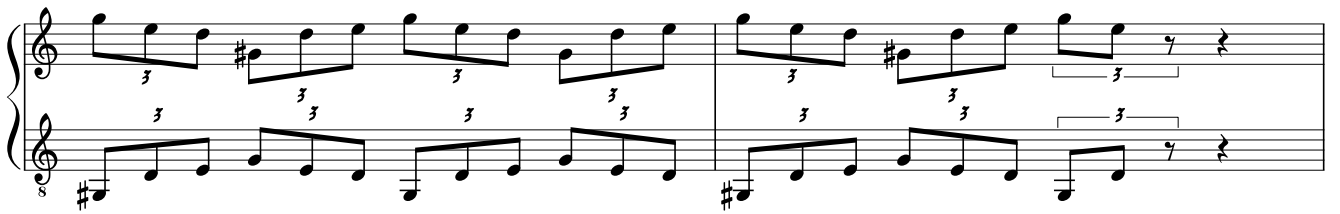
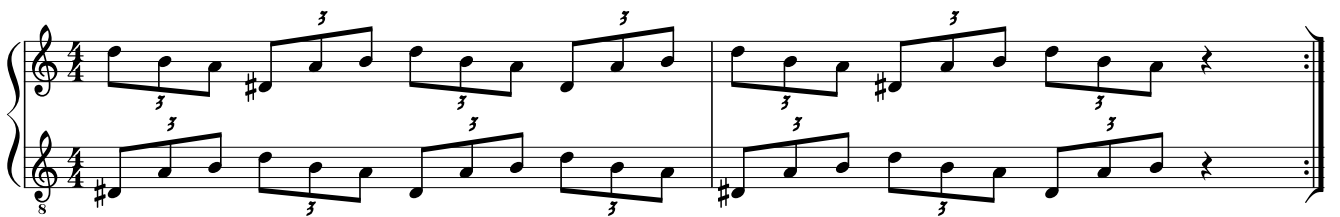

Bb-Stimme

# Joal

Jürgen Wuchner 2010

Melodie (frei)

Melody line for Eb instrument, consisting of two staves. The first staff contains the main melody with notes: G4, A4, B4, C5, B4, A4, G4. The second staff continues the melody with notes: G4, A4, B4, C5, B4, A4, G4, and ends with a double bar line. The text "rep. ad lib" is written above the second staff.

Eb-Stimme

# K 6 (Künzel 6)

Jürgen Wuchner 2004

♩ = 210

play 4x

1-3.

4.

open

on cue

D C

play 4x

D C

D C

Bb-Stimme

# K 6 (Künzel 6)

Jürgen Wuchner 2004

♩ = 210

play 4x

# Kalypso's Calypso

Intro: 4 Takte dr + b Groove

Jürgen Wuchner 2009

Bb-Stimme

# Kalypso's Calypso

Intro: 4 Takte dr + b Groove

Jürgen Wuchner 2009

# L'heure bleue

Jürgen Wuchner 1987

Theme

Form AABB

Fine

Bb-Stimme

# L'heure bleue

Jürgen Wuchner 1987

Theme

Form AABB

# Let's Play some of the blues

Jürgen Wuchner

Bb-Stimme

# Let's Play some of the blues

Jürgen Wuchner

# Los Niños Terribles

Jürgen Wuchner 2002

8

A

B

1.-3.

4.

Fine

D.S. al Fine

Bb-Stimme

# Los Niños Terribles

Jürgen Wuchner 2002

§  
A

B

1.-3.

4.

Fine

D.S. al Fine

# Madam I'm Adam

Jürgen Wuchner 1996

Bb-Stimme

# Madam I'm Adam

Jürgen Wuchner 1996

Eb-Stimme

medium slow  
free

# Mercy 4 the Sparrows

Jürgen Wuchner 2005

A ♩=190

The second system continues the piece and includes a first ending bracket labeled '1.' and a second ending bracket labeled '2.'. The music concludes with a double bar line and repeat dots.

B starts

B

Bb-Stimme

# Mercy 4 the Sparrows

Jürgen Wuchner 2005

**A** ♩=190

**B** starts

1. 2.

**B**

# Mermoz

Jürgen Wuchner 2010

*mp*  $E_m^7$

*f*  $B^7$   $E_m^6/B$

$B^7$   $E_m$  *pp* cresc.

*mp*

Fine

# Mermoz

Jürgen Wuchner 2010

Fine

# Molly's Lovesong

Jürgen Wuchner 2009

slow

Bb-Stimme

# Molly's Lovesong

Jürgen Wuchner 2009

slow

F#m7j

G#o

D#m7j

gliss.

Dm7b5

G7#9

Cmaj7

Dm7

E7#9

F°

# Moonyellow

Bb-Instruments

Ballad

Jürgen Wuchner 1977

**A**

**B** in time/fast

2.time  
play  
free  
Solo

Chorus

Bb-Stimme

# Moonyellow

A

Jürgen Wuchner 1977

Ballad

A7/9

C4/7

B whole tone

Chorus

# Mussa Khumalo

Jürgen Wuchner 1999

slow

Chorus

Bb-Stimme

# Mussa Khumalo

Jürgen Wuchner 1999

slow

Chorus

4x D on cue

A7

D

A7

D

A7

F#7

Bm

G

1.

D

E7

A7

2.

D

A

D

D

# No Circle

Jürgen Wuchner 1981

Swing feel

**A** 4 x

**B** 2 x (Thema 2. x)

**C** straight 8ths  
2 x

**D** 4 x

**E** open Chorus

Bb-Stimme

# No Circle

Jürgen Wuchner 1981

Swing feel

**A** 4 x

**B** 2 x (Thema 2nd time)

**C** straight 8ths  
2 x

**D** 4 x

**E** open Chorus

# Now it's enough

Shuffle

Jürgen Wuchner 1995

Intro

B7 E E# F#7

Theme

*p* *ff*

Bb-Stimme

# Now it's enough

Shuffle

Jürgen Wuchner 1995

Intro

F#7

B B# C#7

Theme

*mf*

F#7

F#7

B7

F#7

C#7

D

C#

G

A#

B

D

*p*

*ff*

# Open Circle

Jürgen Wuchner 1999

**A**

1-3. 4.

**B**

**C**

Bb-Stimme

# Open Circle

Jürgen Wuchner 1999

**A**

1-3. | 4.

**B**

**C**

# Pension Datterich

Bb-Instruments

Jürgen Wuchner 2005

Bb-Stimme

# Pension Datterich

Jürgen Wuchner 2005

# Piece for AHC

slow (sehr frei)

Jürgen Wuchner 1976

5

(Drums crescendo)

5

3

Bb-Stimme

# Piece for AHC

slow (sehr frei)

Jürgen Wuchner 1976

# Plateau

Jürgen Wuchner 2010

♩ = 62

Bb-Stimme

# Plateau

Jürgen Wuchner 2010

♩ = 62

Eb-Stimme

# Poem für Günther Klatt

Jürgen Wuchner

Bb-Stimme

# Poem für Günther Klatt

Jürgen Wuchner

# POINT E

Jürgen Wuchner 2010

Intro

A

B

1. 2.

D.S. al Fine

Bb-Stimme

# POINT E

Jürgen Wuchner 2010

Intro

D G D

8 **A**

Fine

**B**

Em7 Bm7 Em7 G7 Em7 Bm7

1. 2.

Em7 G7 Em7 G7

D.S. al Fine

# Pour Aziz & Ates

♩=210

Jürgen Wuchner 2018

**A** 3x

1-2

**B**

Fine

Bb-Stimme

# Pour Aziz & Ates

♩=210

Jürgen Wuchner 2018

**A** 3x

**B**

Fine

Dieses Stück wurde für ein Balafon geschrieben. Das Balafon kaufte Jürgen in Dakar von einem Schüler der nicht genügend Geld hatte um seiner Familie die Ziege für das Opferfest zu kaufen. Bülent bekam es dann. Bei diesem Handel gab es also einen Gewinner – Bülent Ates – und einen Verlierer – die Ziege.

# Rhodes Island

Jürgen Wuchner 1991

slow choral  
horns

♩ = 90

Bb-Stimme

# Rhodes Island

Jürgen Wuchner 1991

slow choral  
horns

♩ = 90

Eb-Stimme

# Serendipity I

Jürgen Wuchner 2019

medium up-tempo

Em7

Am7 Em7 Bm7

Dm7

Bm Em Am B7

Chorus: Free Walking on E minor

Bb-Stimme

# Serendipity I

medium up-tempo

Jürgen Wuchner 2019

Chorus: Free Walking on B minor

# Serendipity II

Jürgen Wuchner 2019

ca. ♩ = 130

halftime (♩ = 65)

Bb-Stimme

# Serendipity II

Jürgen Wuchner 2019

ca. ♩ = 130

Bm A#°

Am7j G#7b9

halftime (♩ = 65)

C#m7/9 C°

Bm6 Em6 F#7

into free collective

# Serendipity III

Jürgen Wuchner 2019

Bb-Stimme

# Serendipity III

Jürgen Wuchner 2019

# Serendipity IV

Jürgen Wuchner 2019

Bb-Stimme

Chorus: Giant Steps Changes

# Serendipity IV

Jürgen Wuchner 2019

Chorus: Giant Steps Changes

Eb-Stimme

# Serendipity V

Jürgen Wuchner 2019

Bb-Stimme

# Serendipity V

Jürgen Wuchner 2019

# Shortcut

Jürgen Wuchner 2002

D.C. al Coda

Bb-Stimme

# Shortcut

E♭-Instruments

Jürgen Wuchner 2002

D.C. al Coda

# Simple Song 1

Jürgen Wuchner 2010

Bb-Stimme

# Simple Song 1

Jürgen Wuchner 2010

# Simple Song 2

Jürgen Wuchner 2010

Chords: Bm7<sup>b5</sup>, E7, Bm7<sup>b5</sup>, E7

Chords: Bm7<sup>b5</sup>, E7, Bm7<sup>b5</sup>, E7

Chords: A, A#5, A<sup>6</sup>, A<sup>7</sup>

Chords: Em, A<sup>7</sup>, Dm<sup>7</sup>, G<sup>7</sup>, Cmaj<sup>7</sup>, Fmaj<sup>7</sup>, Bm7<sup>b5</sup>, E7<sup>#5</sup>

Chords: A, A#5, A<sup>6</sup>, D#<sup>°</sup>

rep. for Ending

Chords: D, A, B<sup>7</sup>, D, A

Bb-Stimme

# Simple Song 2

Jürgen Wuchner 2010

rep. for Ending

# Simple Song 4 me

Jürgen Wuchner 2012

## Interlude

Bb-Stimme

# Simple Song 4 me

Jürgen Wuchner 2012

## Interlude

Interlude section of musical notation. The treble clef staff features a series of chords: F#m7, Bm7, C#7, and F#m7. The bass clef staff features a series of notes: G3, F#3, E3, D3, C#3, B2, A2, G2, F#2, E2, D2, C#2, B1, A1, G1. The bass staff contains slash marks. The section ends with a double bar line.

# Simple Song for Moussa

Jürgen Wuchner 2011

The fourth system concludes the main melodic and harmonic material with final chords and melodic phrases, including a triplet.

Bb-Stimme

# Simple Song for Moussa

Jürgen Wuchner 2011

E♭-Stimme

# so oder so

Jürgen Wuchner 1999

**A**

**B**

**C**

Bb-Stimme

# so oder so

Jürgen Wuchner 1999

**A**

Section A consists of two systems of music. The first system has two staves. The upper staff is in treble clef with a key signature of one sharp (F#) and a 4/4 time signature. It contains a melodic line with eighth and quarter notes, some with slurs. The lower staff is in bass clef with the same key signature and time signature, containing a bass line with eighth and quarter notes. The second system also has two staves. The upper staff continues the melodic line with slurs and rests. The lower staff continues the bass line, ending with a double bar line and repeat dots.

**B**

Section B consists of two systems of music. The first system has two staves. The upper staff is in treble clef with a key signature of one flat (Bb) and a 4/4 time signature. It contains a melodic line with quarter and eighth notes, some with slurs. The lower staff is in bass clef with the same key signature and time signature, containing a bass line with quarter and eighth notes. The second system also has two staves. The upper staff continues the melodic line with slurs and rests. The lower staff continues the bass line, ending with a double bar line and repeat dots.

**C**

Section C consists of two systems of music. The first system has two staves. The upper staff is in treble clef with a key signature of one flat (Bb) and a 4/4 time signature. It contains a melodic line with quarter and eighth notes, some with slurs. The lower staff is in bass clef with the same key signature and time signature, containing a bass line with quarter and eighth notes. The second system also has two staves. The upper staff continues the melodic line with slurs and rests. The lower staff continues the bass line, ending with a double bar line and repeat dots.

Eb-Stimme

# Son Nr. 2

(Welcome to Guantanamo Part 2)

**A**

C#m7b5 F#7 Bm

Em7 A7 D D/C# B7

Em7 A7 D G

1.

C#m7b5 F#7 Bm

2.

C#m7b5 F#7 Bm

double time

**B**

F#7 Bm

half time

F#7 Bm F#7 Bm

Fine

D.C. al Fine

Bb-Stimme

# Son Nr. 2

(Welcome to Guantanamo Part 2)

Jürgen Wuchner 2004

**A**

Chords: G#m7b5, C#7, F#m

Chords: Bm7, E7, A, A/G#, F#7

Chords: Bm7, E7, A, D

1.

Chords: G#m7b5, C#7, F#m

2. double time

Chords: G#m7b5, C#7, F#m

**B**

Chords: C#7, F#m

half time

Chords: C#7, F#m, C#7, F#m

Fine

D.C. al Fine

Eb-Stimme

# JMSt Suite I

♩ = 60

Jürgen Wuchner 2018

in time

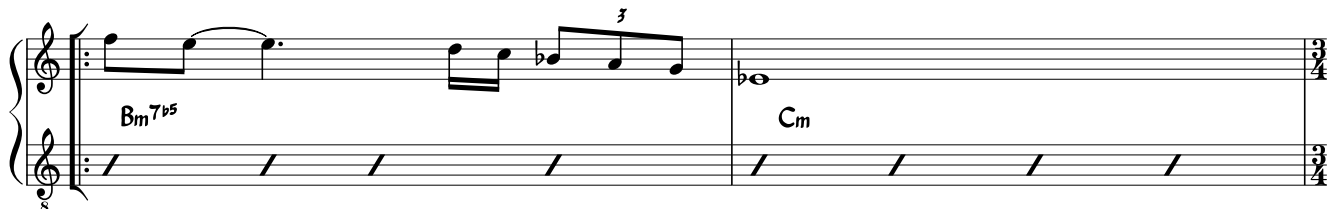

Bb-Stimme

# JMSt Suite I

♩ = 60

Jürgen Wuchner 2018

Chord symbols in the grand staff:

- Staff 5:  $F\sharp m7^{\flat 5}$  and  $Gm$
- Staff 6:  $B\flat maj7$ ,  $Cmaj7/9$ , and  $Gm7$
- Staff 7:  $B\flat7$ ,  $Cmaj7/9$ ,  $Dmaj7$ , and  $D7$

Eb-Stimme

# JMSt Suite II

Jürgen Wuchner 2018

♩=180

## Chorus on Am-walking

Mit diesem Stück wurde die JMSt- Suite, für Janusz Maria Stefanski, meistens eröffnet.  
Danach folgte Nr.III, dann Nr.I und als Finale Nr. IV

Bb-Stimme

## JMSt Suite II

Jürgen Wuchner 2018

♩=180

Fine

## Chorus on Em-walking

Mit diesem Stück wurde die JMSt-Suite, für Janusz Maria Stefanski, meistens eröffnet.  
Danach folgte Nr.III, dann Nr.I und als Finale Nr. IV

# JMSt Suite III

Jürgen Wuchner 2018

♩ = 60

Bb-Stimme

# JMSt Suite III

Jürgen Wuchner 2018

♩ = 60

Eb-Stimme

# JMSt Suite IV

♩ = 140

Jürgen Wuchner 2018

Bb-Stimme

# JMSt Suite IV

♩ = 140

Jürgen Wuchner 2018

play 5.-8. time

play 8 times

♩ = 140

Jürgen Wuchner 2018

# Tasteless 16

Bb-Instruments

Jürgen Wuchner 2009

Additional markings include "cont. Bass" under the fifth system and various articulation marks like slurs and accents.

Bb-Stimme

# Tasteless 16

Eb-Instruments

Jürgen Wuchner 2009

Bm

A#°

F#7

G#m7b5

Gmaj7#11 C#7

cont. Bass

F#7 C7

Eb-Stimme

# tempo rubato

Bb-Instruments

Jürgen Wuchner 2003

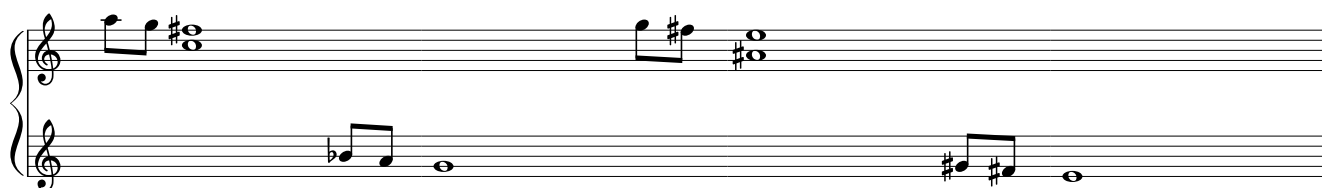
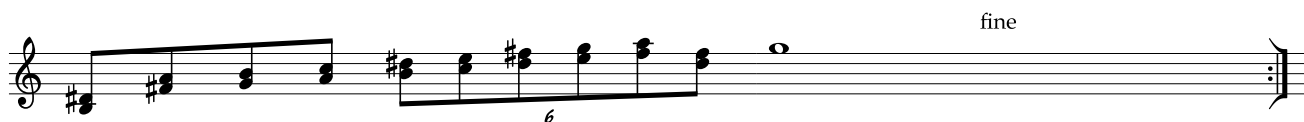

Bb-Stimme

# The Bayswater Hotel

Jürgen Wuchner 2008

Bb-Stimme

# The Bayswater Hotel

Jürgen Wuchner 2008

# The Birdwatcher

slow

Jürgen Wuchner 2008

Bb-Stimme

# The Birdwatcher

slow

Jürgen Wuchner 2008

# The Dive

Jürgen Wuchner 2007

B F#7 B F#7

( 4/4 in chorus )

Bm A#° Bm/A Gmaj7 Gm

E7 F° F#m B7

Em7/9 Eb7b5 Dmaj7 C#°

Bb-Stimme

# The Dive

Jürgen Wuchner 2007

Chorus introduction: F# C#7 F# C#7

( 4/4 in chorus )

# Thelonious

Jürgen Wuchner 1984

Bb-Stimme

# Walking 'round

for Pablo Neruda

Jürgen Wuchner 1984

Emaj7#11      D7/11      Bm7      Cmaj7#11

freely

Em7

in time

F9      Abmaj7

Dm7      Em7      Fmaj7

Ab6#9      F6#9

Bb-Stimme

# Walking 'round

for Pablo Neruda

Jürgen Wuchner 1984

# Walzer für M.

Jürgen Wuchner 1999

Intro

The Intro section consists of four measures. The first staff (treble clef) features a melodic line with eighth and quarter notes. The second staff (alto clef) provides harmonic support with chords. The third staff (bass clef) has a simple bass line with quarter notes. The section ends with a repeat sign.

A

Bb-Stimme

# Walzer für M.

Jürgen Wuchner 1999

Intro

The Intro section consists of four measures. The top staff (treble clef) features a melodic line with eighth notes and rests. The middle staff (treble clef) provides harmonic support with chords. The bottom staff (bass clef) has a simple bass line with eighth notes and rests. The key signature has one sharp (F#) and the time signature is 3/4.

A

Eb-Stimme

# Welcome to Guantanamo

Jürgen Wuchner 2004

**A**

Bm C#m7<sup>b5</sup> F#7 Bm C#m7<sup>b5</sup> F#7

Bm C#m7<sup>b5</sup> F#7 Bm

**B**

Dmaj<sup>7</sup> D#° Em<sup>7</sup> E#° F#m<sup>7</sup> F° Em<sup>7b5/9</sup> A<sup>7b9</sup>

**C** Montuno – open

Dmaj<sup>7</sup> D#° Em<sup>7</sup> A<sup>7</sup> D G A G

(repeat and fade out for ending) D.C.

Montuno-Riff, add on cue

D G A G D G A G

Riff for A

Bm C#m7<sup>b5</sup> F#7

Bb-Stimme

# Welcome to Guantanamo

Jürgen Wuchner 2004

**A**

F#m G#m7b5 C#7 F#m G#m7b5 C#7

F#m G#m7b5 C#7 F#m

**B**

Amaj7 A#o Bm7 B#o C#m7 C#o Bm7b5/9 E7b9

**C** Montuno - open

Amaj7 A#o Bm7 E7 A D E D

(repeat and fade out for ending) D.C.

Montuno-Riff, add on cue

A D E D A D E D

Riff for A

F#m G#m7b5 C#7

# Wo sama Osama

Jürgen Wuchner 2002

A

♩ = 85

D.C.

Bb-Stimme

# Wo sama Osama

Jürgen Wuchner 2002

A ♩ = 85

D.C.

# Yamba Boogie

Jürgen Wuchner 2011

open Intro play A on cue

**A**

**B**

Bb-Stimme

D.C. al Fine

# Yamba Boogie

Jürgen Wuchner 2011

open Intro play A on cue

**A**

**B**

Fine

E♭-Stimme

D.C. al Fine

# Yekini

♩ = 118

Jürgen Wuchner 2012

open for soli

F#m7

F#m7/E

Fine

Bb-Stimme

# Yekini

Jürgen Wuchner 2012

♩ = 118

open for soli
